

**IMPORTANT:** The information on this and the following pages must be filled out **COMPLETELY** before the chip/tuner can be shipped.

<b>SHIP TO:</b> NAME _____ ADDRESS _____ CITY _____ STATE _____ ZIP CODE _____ PHONE (____) _____ - _____ FAX (____) _____ - _____	<b>BILLING ADDRESS (CREDIT CARD ORDERS ONLY)</b> NAME _____ ADDRESS _____ CITY _____ STATE _____ ZIP CODE _____ PHONE (____) _____ - _____ FAX (____) _____ - _____
--	---

## VEHICLE INFORMATION (FILL OUT COMPLETELY)

**NOTE: IF THIS SHEET IS NOT FILLED OUT COMPLETELY - YOUR ORDER WILL NOT BE PROCESSED**

1. TYPE OF VEHICLE	COMPLETE MODEL DESC _____ (Example: Ford Mustang GT-500, Dodge Challenger 6.4 SRT8, Chevrolet Camaro ZL1, etc..)
2. YEAR OF VEHICLE	_____ VIN (Required) _____
3. TRANSMISSION	MANUAL _____ AUTO _____
4. ENGINE SIZE	4.6 _____ 5.0 _____ 5.4 _____ 5.7 _____ 5.8 _____ 6.1 _____ 6.2 _____ 6.4 _____ OTHER _____
5. THROTTLE BODY	STOCK _____ MM _____ ? KB Supplied (Y/N) _____ Dual 75 _____ Oval 168 _____ Other _____
6. HEADERS	STOCK _____ SHORTIE _____ LONG TUBE _____
7. EXHAUST	STOCK _____ OTHER _____
8. CATS	YES _____ NO _____
9. HEADS	STOCK _____ DART _____ TFS _____ EDELBROCK _____ OTHER _____ PORTED? YES _____ NO _____
10. CAM	STOCK _____ CAM SPECS @ .050" (LIFT) INT _____ EXH _____ (DURATION) INT _____ EXH _____
11. GEAR RATIO	2.73 _____ 3.08 _____ 3.23 _____ 3.55 _____ 3.73 _____ 4.10 _____ OTHER _____ STOCK _____
12. TIRE SIZE	____/____/____ (Example: 285/45/20)
13. BOOST RATING	5 PSI _____ 8 PSI _____ 11 PSI _____ OTHER _____
14. FUEL PUMP/BOOSTER	BOOST-A-PUMP ONLY ON STOCK SYSTEM _____ AFTERMARKET SYSTEM (Y/N) _____ MANUFACTURER _____ RATING _____ LPH SINGLE _____ TWIN _____ TRIPLE _____
15. IGNITION	STOCK _____ OTHER _____
16. REV LIMIT DESIRED	_____ STOCK _____ (KENNE BELL SUPERCHARGER WARRANTY MAY BE VOID IF RAISED FROM STOCK SETTING)
17. FUEL USED	91 _____ 92 _____ 93 _____ 94 _____ RACING (MFG/OCTANE) _____
18. NITROUS	YES _____ NO _____ HP RATING _____ MANUFACTURER _____
19. DETONATION	YES _____ NO _____ RPM IT OCCURS _____
20. CUSTOMER COMMENTS	_____ _____ _____ _____

Special Notes, comments - Fill out all information as accurately as possible. For items you do not know OR ARE UNSURE, mark "UN" for "Unknown", or if Stock, mark "STK" or "Stock". If you do not fill this form out completely, your shipment will be delayed until we have all the information required. Fill out forms as if you have the Kenne Bell kit already installed. We do not need to know your stock injector size for example since they will be replaced. If you have already submitted credit card information do not submit it again on this form. FAX pertinent forms to (909) 944-4883, or email to [kennebell@kennebell.net](mailto:kennebell@kennebell.net). Questions? Call (909) 941-6646 or (909) 941-0985. **CAMARO ONLY: ALL WE NEED IS THE VIN NUMBER and this sheet completed, no PCM sheet is required.**

# KENNE BELL

FOR 1999 - 2014 MUSTANG CUSTOMERS ONLY:

IN ORDER TO PROVIDE A CHIP/TUNER FOR YOUR VEHICLE, THERE ARE TWO VERY IMPORTANT THINGS WE NEED TO KNOW. WE MUST HAVE THE 4 DIGIT "CATCH CODE" NUMBER AS SHOWN BELOW AND WE NEED TO KNOW WHO YOU ARE. (2005-14 PCMS SLIGHTLY DIFFERENT THAN SHOWN). 1999-2004 PCM IS LOCATED IN PASSENGER SIDE KICK PANEL, 2005-2014 PCM UNDER HOOD PASS SIDE BY RADIATOR. BE SURE TO FAX (909) 944-4883 OR EMAIL ([KENNEBELL@KENNEBELL.NET](mailto:KENNEBELL@KENNEBELL.NET)) THIS FORM ALONG WITH THE DATA FORM.

**YOU MUST PROVIDE US WITH THIS INFORMATION SO WE CAN SEE IF WE HAVE A TUNE SPECIFICALLY FOR YOUR COMPUTER. WE CANNOT EVEN PROCESS YOUR ORDER WITHOUT THE INFORMATION BELOW.**



EEC-IV EFI-SD48B  
F4TF-12A650-SB G  
64ESB48B46 9"65 -276 4H28

**KID1**

**FILL IN 4 DIGIT "CATCH CODE" NUMBER HERE**

NOTE: ALL EEC -V COMPUTERS  
"CATCH CODE" IS IN CENTER  
OF LABEL, NOT OFF TO THE  
RIGHT SIDE

**YOUR EEC-IV / V COMPUTER**



**FILL IN YOUR NAME AND ADDRESS  
(OWNER OF VEHICLE ONLY PLEASE)**

NAME \_\_\_\_\_

ADDRESS \_\_\_\_\_

CITY \_\_\_\_\_ ST \_\_\_\_\_ ZIP \_\_\_\_\_

PHONE: \_\_\_\_\_

FAX: \_\_\_\_\_

EMAIL: \_\_\_\_\_

We need your PCM calibration ID in order to provide you a tuner. Following are the steps required to lift your PCM up and get us the numbers we need to process the tune.

**STEP 1.** Using trim panel removal tool, lift up the 2 pin heads attaching the PCM cover to cross brace, then pins (2) can be removed.



0207



0208

**STEP 2.** Using a 13mm socket, remove the bolt attaching PCM bracket to cross brace. PCM can now be lifted up to view the numbers we need.

**FILL IN YOUR NAME AND ADDRESS  
(OWNER OF VEHICLE ONLY PLEASE)**

NAME \_\_\_\_\_

ADDRESS \_\_\_\_\_

CITY \_\_\_\_\_ ST \_\_\_\_\_ ZIP \_\_\_\_\_

PHONE: \_\_\_\_\_

FAX: \_\_\_\_\_

EMAIL: \_\_\_\_\_

**FILL IN PCM ID CODE HERE** \_\_\_\_\_

**STEP 3.** Lift up PCM, and record numbers circled in the photo to the right. Give us both the small and large digit numbers. In this example the numbers are 68004308AD. Fax this (909) 944-4883, or email it to [kennebell@kennebell.net](mailto:kennebell@kennebell.net) with your order. We will also need your VIN, so include DATA FORM!

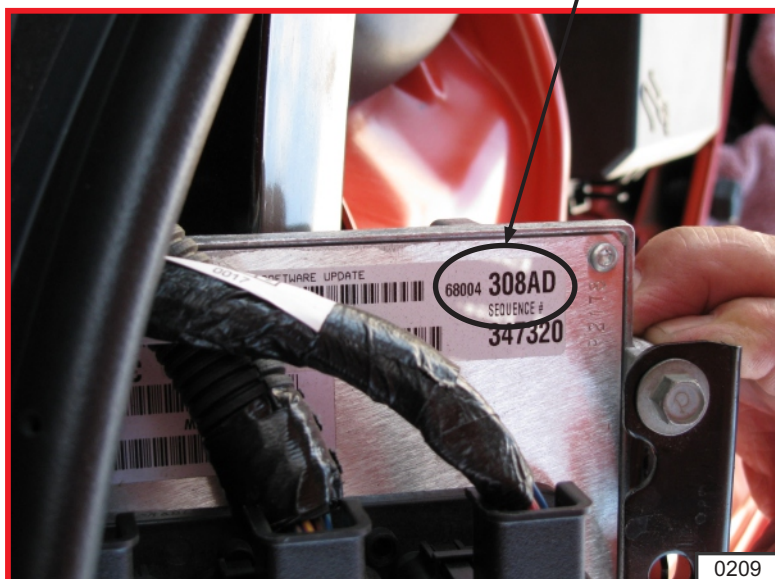

0209



# KENNE BELL

Hi Tech Performance Products

## 2015-UP MUSTANG GT PCM IDENTIFICATION r1.02

In order to supply you with the correct 50 state legal tune for your Kenne Bell Supercharger kit, we need to identify the factory tune. Here's where you can help. Open the hood and look under the large fuse/relay box on the passenger side (see photo). We need both the 4 digit code and SECOND set of numbers (P/N), which contain the characters FR3A-12A650-XXX. The last 3 digits are the most important, but MAKE SURE you have the SECOND set of numbers down in the center of the label for the PCM. Below is an example. Please locate your PCM, fill out the information below and fax to (909) 944-4883, or email to [kennebell@kennebell.net](mailto:kennebell@kennebell.net)



PCM LOCATION

### PCM IDENTIFICATION

Vehicle Owner's Name \_\_\_\_\_

Vehicle VIN \_\_\_\_\_

Installer's Name \_\_\_\_\_

Phone \_\_\_\_\_

Email \_\_\_\_\_

MY 4 DIGIT CODE IS \_\_\_\_\_

MY P/N IS: FR3A-12A650-\_\_\_\_\_

MY TIRE SIZE IS \_\_\_\_\_ / \_\_\_\_\_ / \_\_\_\_\_ (example P265/35/ZR20)

MY AXLE RATIO IS \_\_\_\_\_ (example 3:15/3:31/3:55/3:73...)



NOTE: THERE IS AN ADDITIONAL CHARGE FOR GEAR AND TIRE CHANGES CONTACT SALES DEPT FOR DETAILS!